

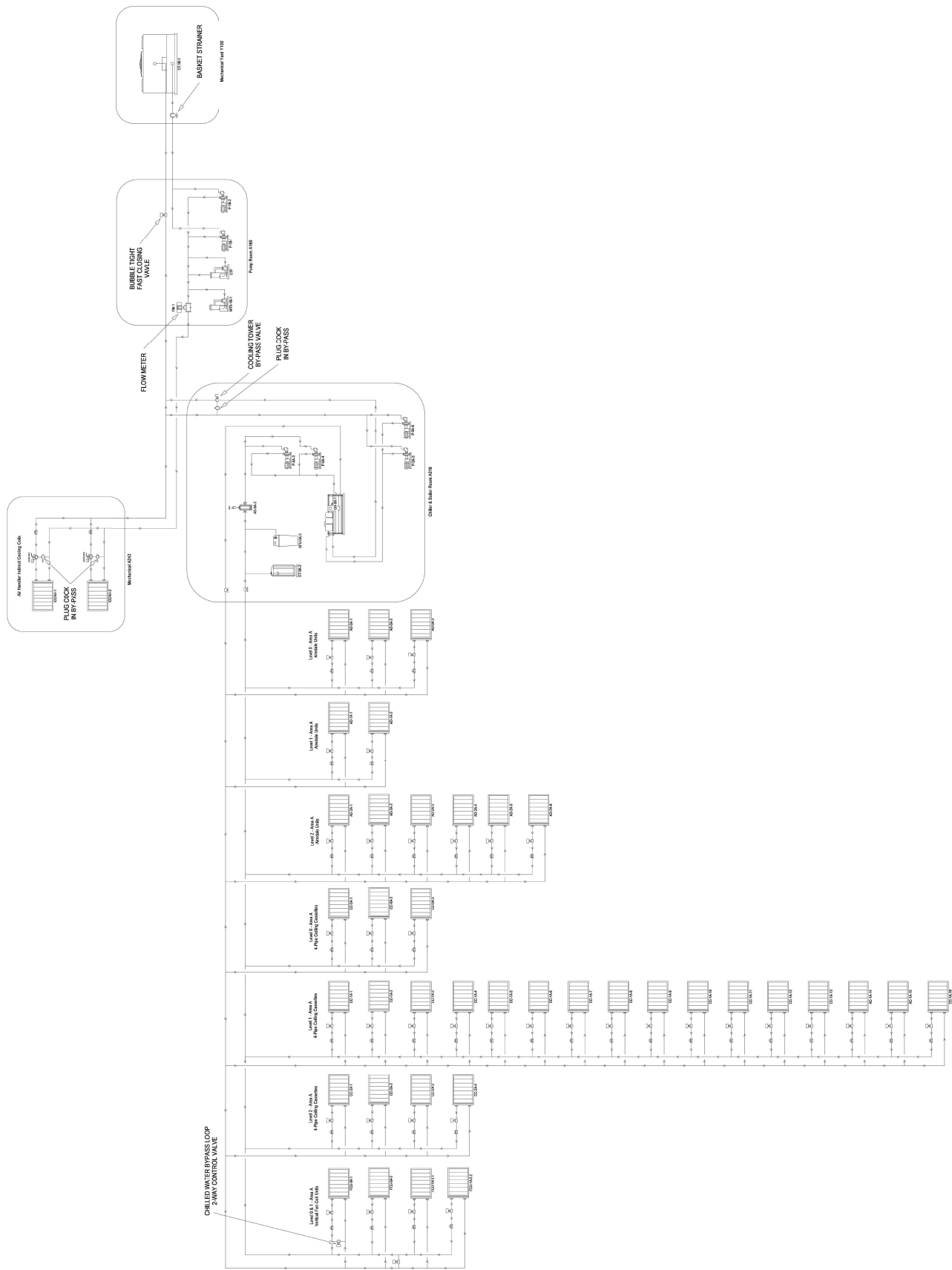

GENERAL NOTES
 1. THIS SCHEMATIC IS FOR INFORMATION ONLY. IT IS NOT TO BE USED FOR CONSTRUCTION. THE CONTRACTOR SHALL VERIFY ALL CONDITIONS AND CONDITIONS OF WORK BEFORE COMMENCING WORK. THE CONTRACTOR SHALL BE RESPONSIBLE FOR OBTAINING ALL NECESSARY PERMITS AND APPROVALS FROM THE LOCAL AUTHORITIES. THE CONTRACTOR SHALL BE RESPONSIBLE FOR OBTAINING ALL NECESSARY PERMITS AND APPROVALS FROM THE LOCAL AUTHORITIES.



1 CHILLED WATER SYSTEM SCHEMATIC
 10/10/2020



GENERAL NOTES
 1. THIS IS A MECHANICAL SCHEMATIC AND NOT A P&ID. IT IS NOT TO BE USED FOR CONSTRUCTION OF THE SYSTEM. IT IS TO BE USED FOR CONSTRUCTION OF THE SYSTEM AND TO BE USED FOR CONSTRUCTION OF THE SYSTEM.

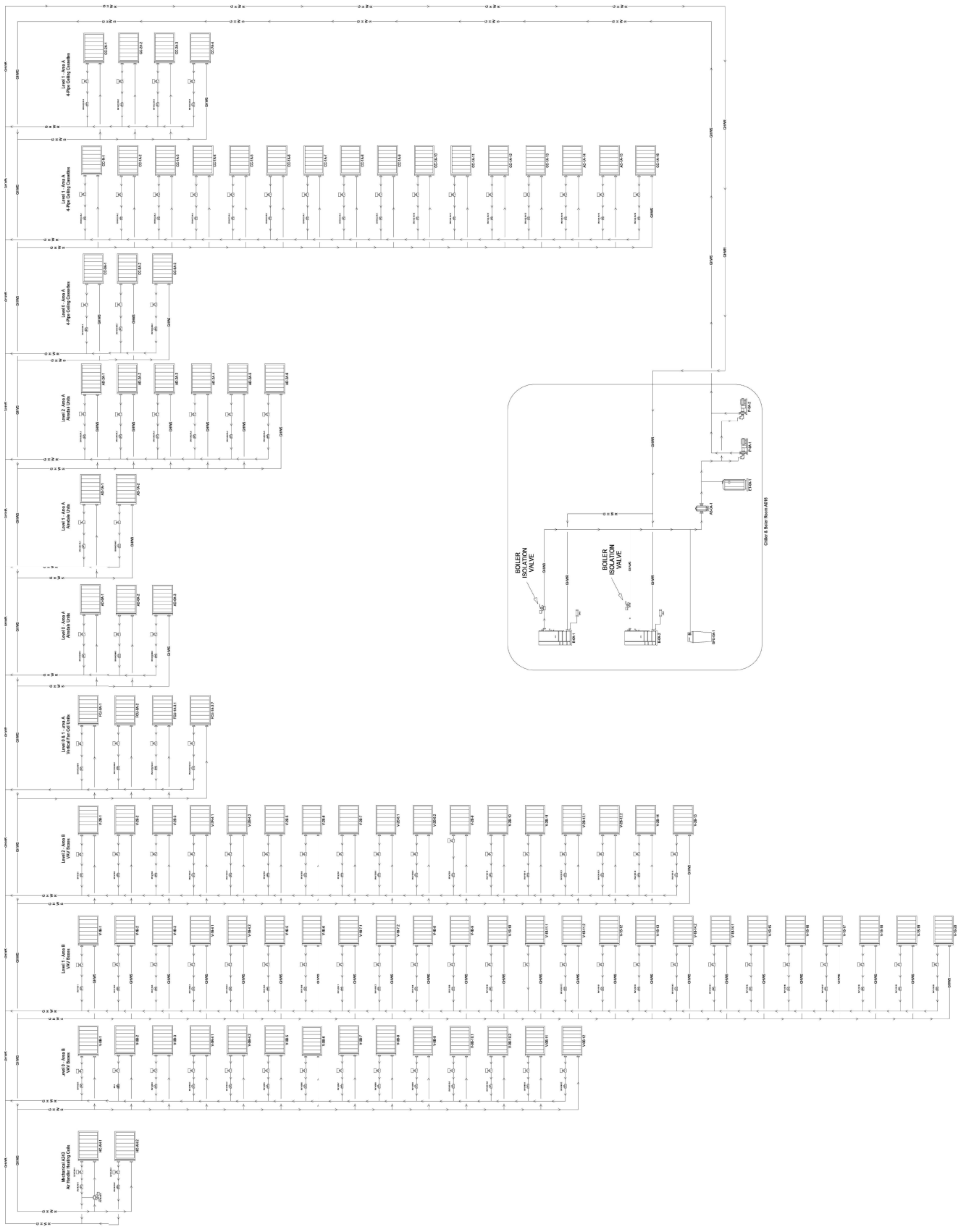

1 HEATING WATER SYSTEM SCHEMATIC
 NOT TO SCALE

GENERAL NOTES
 1. SEE MECHANICAL SCHEDULES FOR
 EQUIPMENT SIZES, SETTINGS, AND
 CONNECTIONS TO THE MAIN DUCTWORK.
 2. ALL EQUIPMENT SHALL BE INSTALLED
 IN ACCORDANCE WITH THE
 2015 INTERNATIONAL MECHANICAL
 CODE (IMC).

AH-1

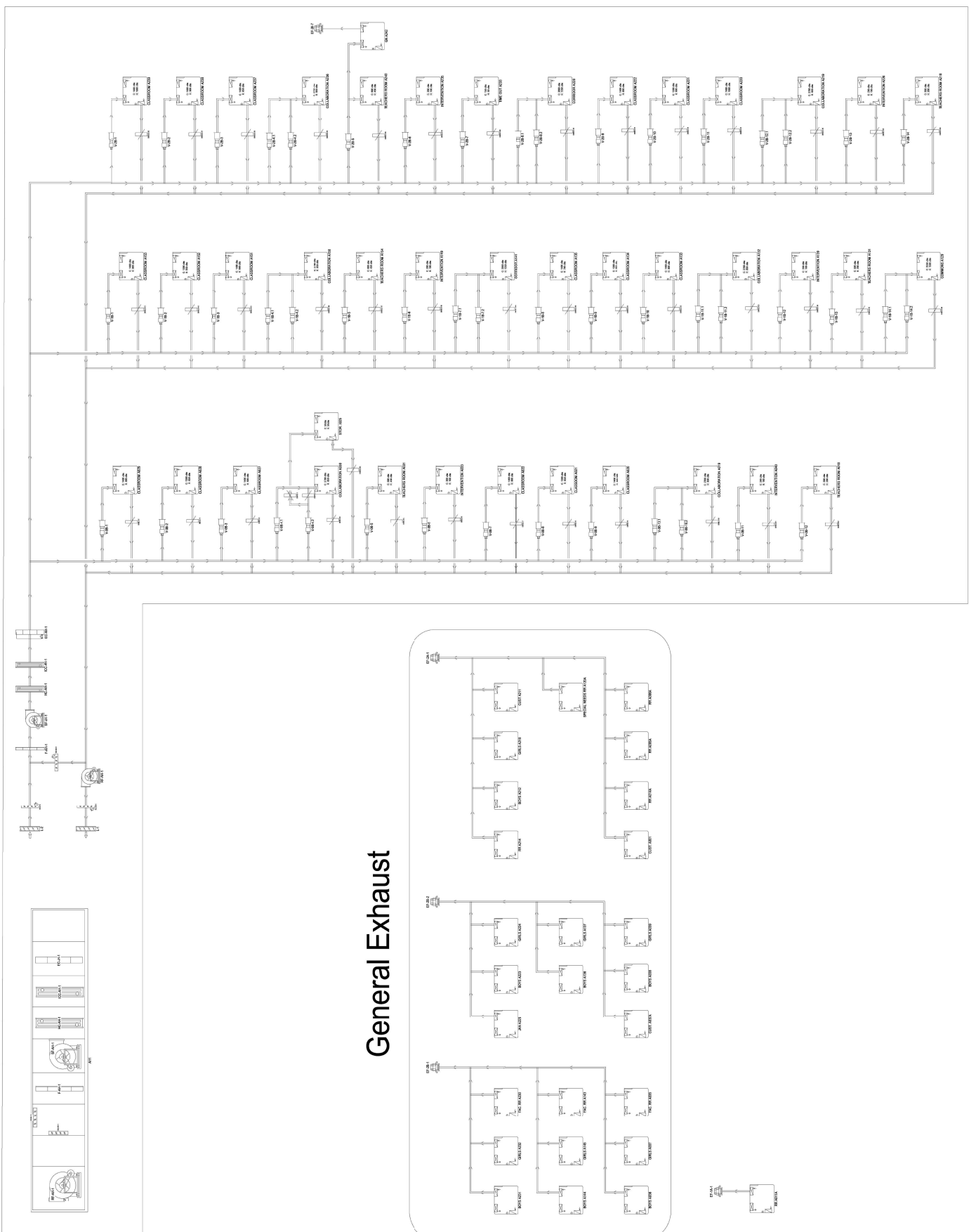

General Exhaust

AH-2

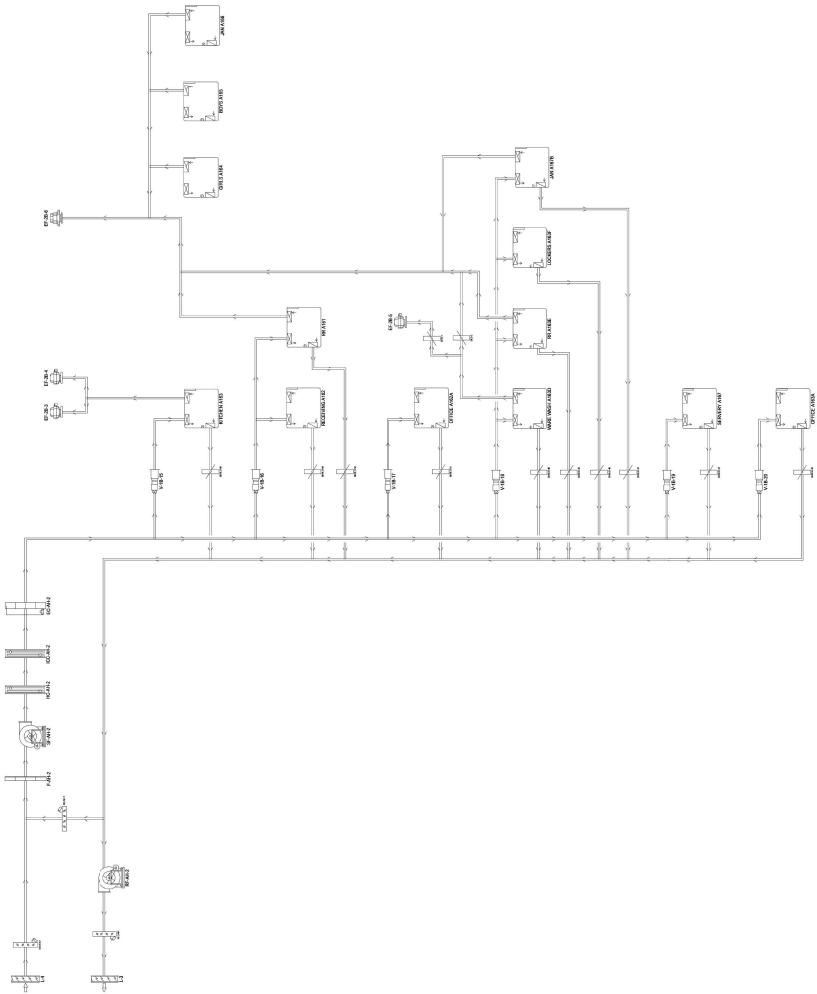
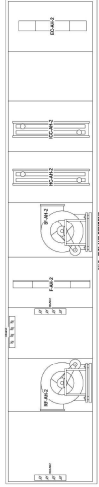

GENERAL NOTES
 1. SEE MECHANICAL SCHEDULE FOR ALL EQUIPMENT AND MATERIALS.
 2. ALL AIR HANDLERS SHALL BE INSTALLED IN ACCORDANCE WITH THE 2015 INTERNATIONAL MECHANICAL CODE (IMC).
 3. ALL AIR HANDLERS SHALL BE INSTALLED IN ACCORDANCE WITH THE 2015 INTERNATIONAL MECHANICAL CODE (IMC).



1 AIR HANDLER 2 - AIRFLOW SCHEMATIC
 REV: 02/28/20